

**Date:** Nov 22, 2021 **Author:** Charan Grewal 604-444-3732 ext. 253 BCCSA #:1095271 **Project:** NW 2820449  
**The Universal Group:** 9770 199A St, Langley City, BC V1M 2X7 **Office:** 604-444-3732 **Fig:** 7.8  
**Dwg:** 004

**Comments:**

Telus/LTS/Focus  
Nick Xiong 778-989-8611

City of Chilliwack  
 Job location: Vedder Mtn. Rd & Sweltzer Creek Ct.  
 Closure description: Westbound lane closure - Single Lane Alternating Traffic - SLAT  
 Job description: Manhole access  
 Tentative date and hours: TBD  
 Traffic Plan based on a 50 km/h speed zone  
 Traffic specifications based on the Traffic Management Manual for Work on Roadways 2020

- Notes:**
- Advanced Warning Sign distances may be shortened due to urban block length.
  - 3.5m lane width to be maintained.
  - TCP to assist construction vehicles ingress/ egress.
  - TCP to identify & illustrate escape route once on site.
  - TCPs to assist with pedestrians and cyclists.
  - TCPs to use radio communication if required.

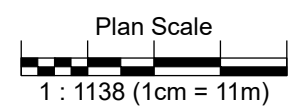
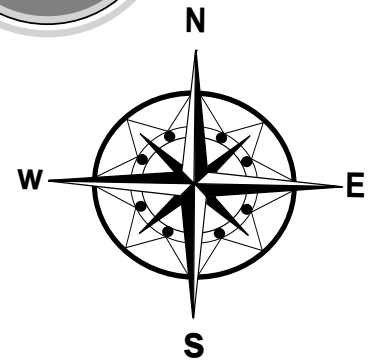
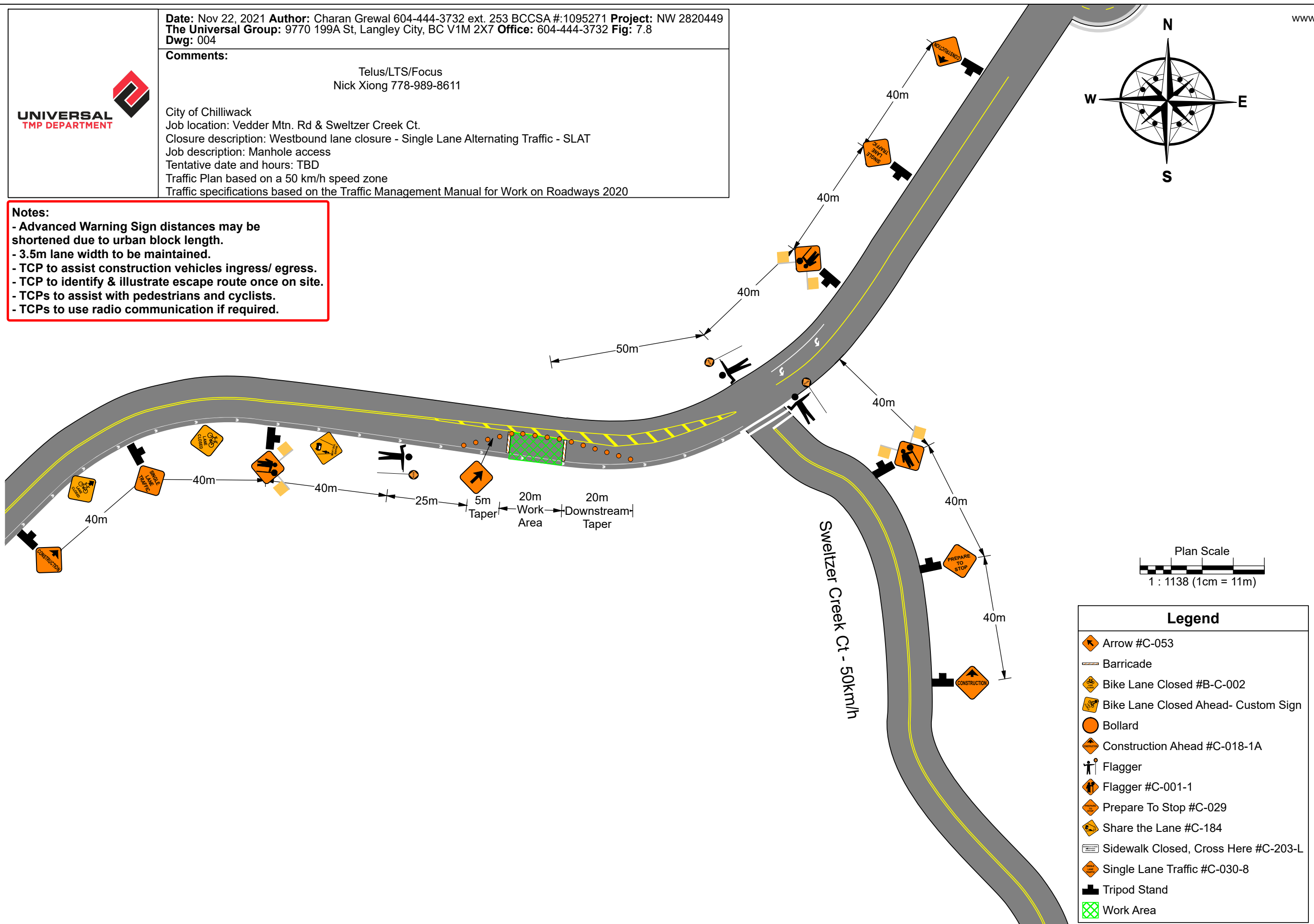

Legend	
	Arrow #C-053
	Barricade
	Bike Lane Closed #B-C-002
	Bike Lane Closed Ahead- Custom Sign
	Bollard
	Construction Ahead #C-018-1A
	Flagger
	Flagger #C-001-1
	Prepare To Stop #C-029
	Share the Lane #C-184
	Sidewalk Closed, Cross Here #C-203-L
	Single Lane Traffic #C-030-8
	Tripod Stand
	Work Area